

Framing Needleart

Needleart is no less a work of art than a painted canvas; the stitcher simply took up a needle and thread instead of a brush and paints."

This statement emphasizes the value and importance of needlework through the ages. Perhaps you have some doilies or handkerchiefs from your great-great-grandmother lying around the attic. Or maybe you toiled over a needlepoint to hang in the living room for all to admire. Is there a sampler with a saying that you would like to hang in the hallway?

We pride ourselves on framing needleart, taking extra

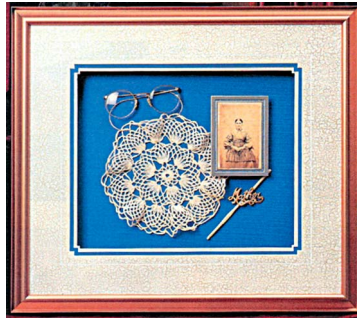

Needleart like this doily requires its edges to be visible for proper and attractive presentation.

care to preserve your fondest memories. There are two techniques that are common when framing needleart: lacing and couching. Lacing is used when the edges of a work must be covered due to wear and tear or for aesthetic reasons. Couching allows the entire needleart to be showcased. Any textiles, including clothes, scarves, dresses, and more, can be mounted and framed for display. You may even add other sentimental objects to create a one-of-a-kind frame design. Stop by and see some examples and let us show you our ideas for creating a custom design for your beautiful needleart. ■

Mailing Address Here

Your promotional or other information here